generate REAL ESTATE

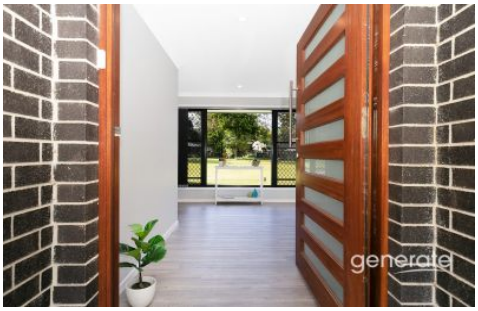

104 Behrens Road Bellmere QLD

4 2 2

Set upon an elevated 3,000sqm allotment in a whisper quiet pocket of Bellmere, this beautifully appointed home, overlooks a large dam with abundant bird life.

Built by Superior Homes in 2018, this super spacious acreage property is the one you've been dreaming of!

The impressive timber pivot door greets you on arrival, and upon entry, you'll note new timber-look flooring in modern grey hues draws the eye, to expansive windows showcasing views over beautiful lawns.

To your left, you'll find the western wing of the home, which features a King-sized Master suite, massive walk-in robe, with matching 'his & hers' floor to ceiling cabinetry. The

Type : House
Price : $ 829,000
Land Size : 3000 sqm
View : https://www.generatere.com.au/6458409

Erica Swannell
07 3639 0161

For full version visit the website

104 Behrens Road

Floor Plan

Site Plan

Approximate Gross Internal Area (Including Double Garage)
237.8 sq m / 2560 sq ft
External Area = 32.3 sqm / 348 sq ft
Total = 270.1 sq m / 2908 sq ft

Floor plans are for illustrative and marketing purposes only. Whilst every attempt has been made to ensure their accuracy, all measurements, positioning, fixtures, fittings and any other data shown are approximate. Leading Shots makes no guarantee, warranty or representation as to the accuracy or completeness of this plan and any prospective buyer should conduct their own independent investigation prior to purchasing.

© Leading Shots

www.leadingshots.com.au