generate REAL ESTATE

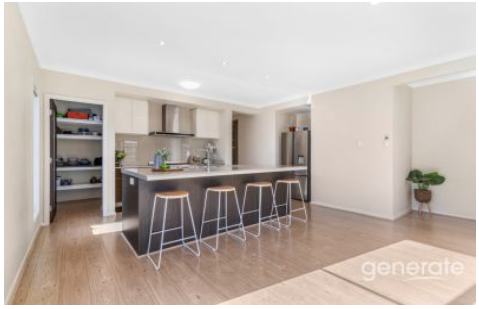

13 Tappen Street Yarrabilba QLD

4 **2** **2**

Set upon an elevated 400sqm allotment, this very spacious 206sqm Plantation home features extensive upgrades and designer finishes throughout.

Upon entry, you'll note the impressive timber and glass pivot door, and the beautiful timber look flooring throughout.

At the front of the home, you'll find the first of four large, carpeted bedrooms. This bedroom features a ceiling fan, built-in robes and overlooks the front lawn and gardens. It would also be ideal as a study if you work from home.

The centrally located kitchen - the true heart of the home - boasts a giant island stone benchtop with dual sinks,

[For full version visit the website]

Type : House
Price : $ 575,000
Land Size : 400 sqm
View : https://www.generatere.com.au/7137670

Erica Swannell
07 3639 0161

INTERNAL APPROX.	156sqm
EXTERNAL APPROX.	15sqm
GARAGE APPROX.	35sqm
TOTAL APPROX.	206sqm

13 TAPPEN STREET, YARRABILBA

Sizes and dimensions are approximate, actual may vary.